Level One

Serial Stamp Collection Pipeline

Michael Richmond

July 30, 1996

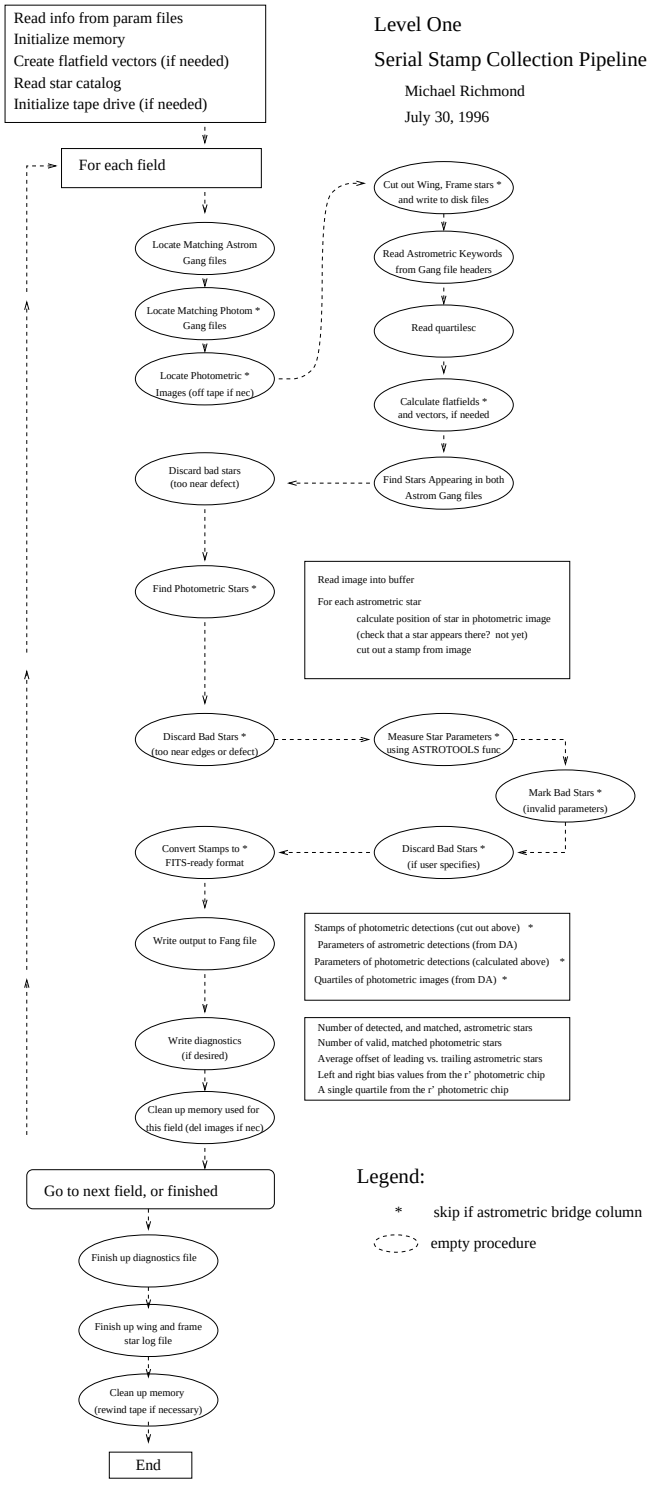

Legend:

* skip if astrometric bridge column

empty procedure